

# IMAC Flu Webinar

## National Immunisation Solution

Loren Shand - Programme Manager for National Immunisation Programme technology

23.03.2022

# National Immunisation Solution (NIS) – supporting FLU 2022 campaign

Below outlines the key messages on the NIS and how it will be utilised during the 2022 Flu campaign



The NIS is different from both the current National Immunisation Register (which it will replace) and the Covid Immunisation Register (which it will eventually supersede). Critical is the learning derived from both systems to inform the development.



The NIS will continue to evolve and develop throughout 2022.



The first sector experience of the NIS will be supporting the Flu Vaccination 2022 campaign. Whereby **ALL** flu vaccinations will be captured in the NIS as of the **1st April 2022.**



Flu immunisation providers will choose how to record flu by utilising either;

- the CIR (hosting a form)
- Using existing integrated electronic systems that **already** reports onto the NIR

**Both options will then have inputs mapped into the NIS**

# MVP – 3 Key Scenarios

## What is the ask of the sector:

Current Model	Future state 1 April
For those that currently <b>do not use</b> a system (paper based or electronic) that can submit information to the NIR to record flu vaccination	You will be asked to start using direct entry into NIS via the 'Flu form' which will be hosted on the CIR
For those that currently use <b>ImmuniseNow</b> to record flu vaccinations direct into NIR	
<p>For those that have an electronic system (mainly Patient Management Systems) that directly submit information to NIR</p> <p><i>We understand this to mainly be related to GP systems.</i></p>	<p>You will have the option of moving to direct entry into NIS via the 'Flu form' which will be hosted on the CIR, but <b>will not be required</b> to do so.</p> <p>If you continue to submit data to NIR directly from electronic systems for flu we will pick this data up from NIR and place this into NIS.</p>

# Determining your NIS onboarding needs

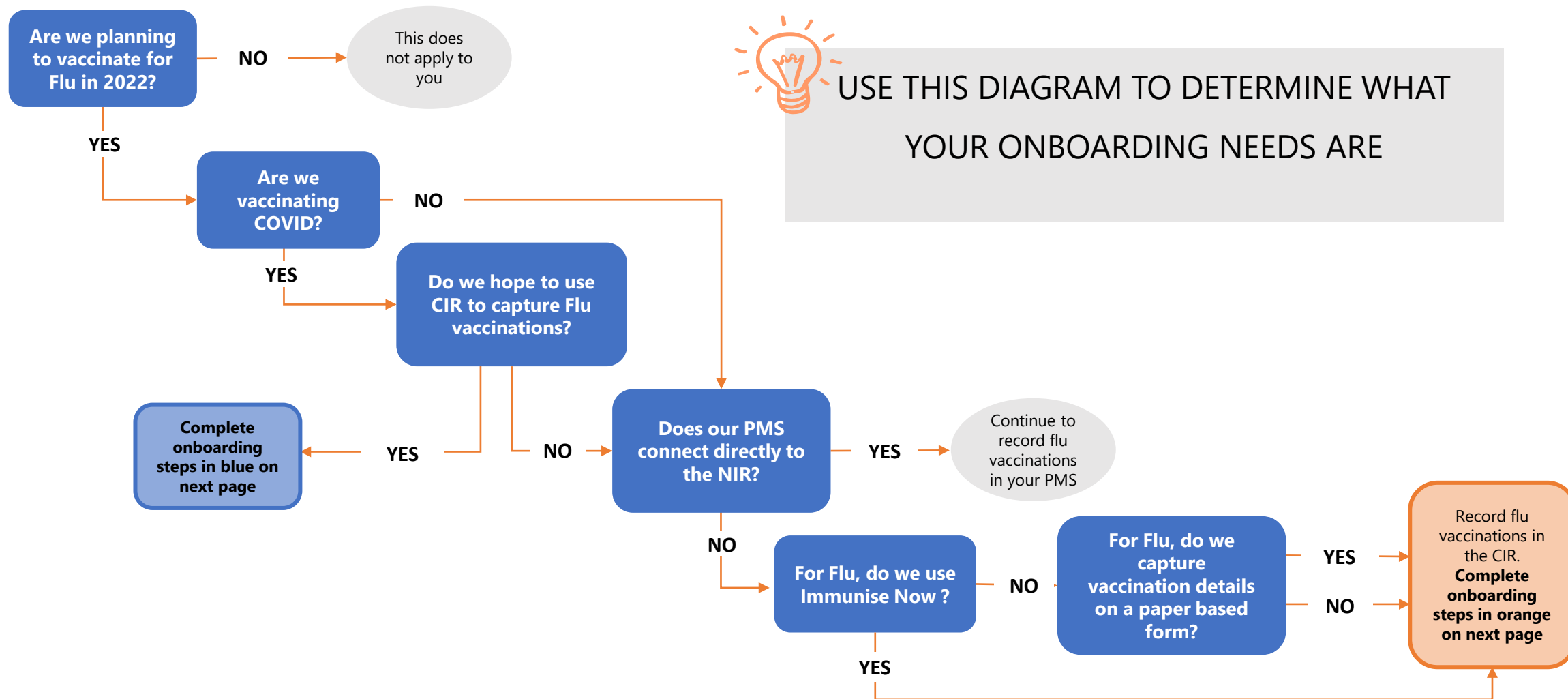

# Your NIS Onboarding Journey



## Select Pathway

Determine next steps based on your current processes



## Site setup

Ensure site is set up to vaccinate for Flu 2022



## User setup

Provide users with access to NIS and onboard workforce



## Training

Getting users upskilled to document flu vaccinations



## Reporting

Reporting requirements setup



## Help & Support

Providing a 'one front door' approach to our service desk

### EXISTING COVID VACCINATING SITES

Adding Flu capability



#### No action required

You may be contacted by your DHB lead to confirm your intent to provide flu vaccinations

**For existing vaccinators:**  
No action required

**For new vaccinators:**  
complete a new user setup form. Await confirmation and email regarding training

All existing users will receive an invitation to complete flu related training and drop in sessions

New users will complete training as noted in orange stream below

A reporting workshop will be available to outline the flu specific reporting functionality



One door support system  
[help@imms.health.govt.nz](mailto:help@imms.health.govt.nz)



### NEW TO NATIONAL IMMUNISATION SOLUTION

Planning to deliver Flu vaccinations



Complete **site setup form**



Return completed form to  
[NIS.engagement@health.govt.nz](mailto:NIS.engagement@health.govt.nz)

Await confirmation and user setup request

Receive **user set up form**

Complete with all vaccinator details and return form  
[NIS.engagement@health.govt.nz](mailto:NIS.engagement@health.govt.nz)

Await confirmation and email regarding training

All new user will receive an email inviting them to:

- Complete initial E-learning module
- Register for a Zoom webinar by providing their email/name

A reporting workshop will be available to onboard new users to enable use of the reporting functionality in NIS



One door support system  
[help@imms.health.govt.nz](mailto:help@imms.health.govt.nz)



## What you can do to prepare?

- Use the decision tree to understand your onboarding requirements – choose your lane

### BLUE LANE

Existing Vaccinator using CIR – Training Only

### ORANGE LANE

New to CIR – register your site and  
vaccinators and training

### THIS DOES NOT APPLY

As I am not delivering flu or I have a PMS  
system linked to the NIR

- Prepare to report all funded and unfunded flu vaccinations
- Commence your onboarding journey!
- Please email questions to [NIS.engagement@health.govt.nz](mailto:NIS.engagement@health.govt.nz)
- Plan for workforce to complete training the week commencing 25th March 2022 – estimated 60 min elearning